

## Basic Dimensions

LOA 11.546m

LWL 10.921m

BWL 1.010m

BOA 6.7m

Draft .9m - 1.8m

Total Disp 6820Kgs to WL

(Note: Empty weight say 4500-5000Kgs depending on fit out and engines. It is OK to overload by say 5cm max, there is 200Kgs percm immersion so that would add an extra ton of cruising payload to the say two tons already allowed for.)

Mainsail 47.7 sqm

Genoa 28.5 sqm

Total Working Sail Area 76.2 sqm

Air Draft 17.5 m

Mast height 15 m

Bridgedeck Clearance 600min.

Headroom 1.9m min

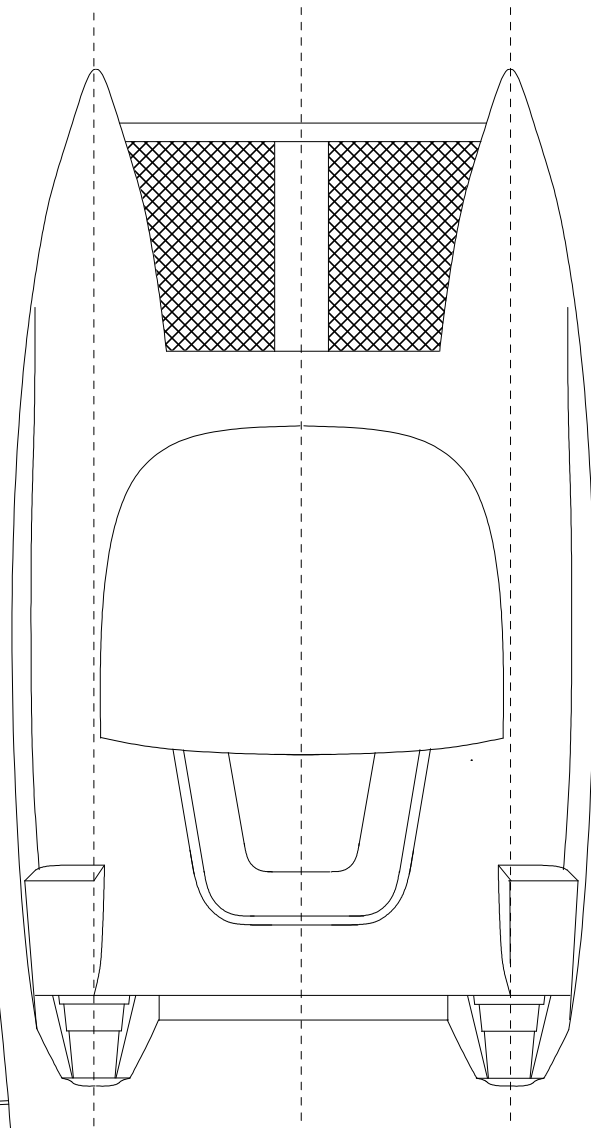
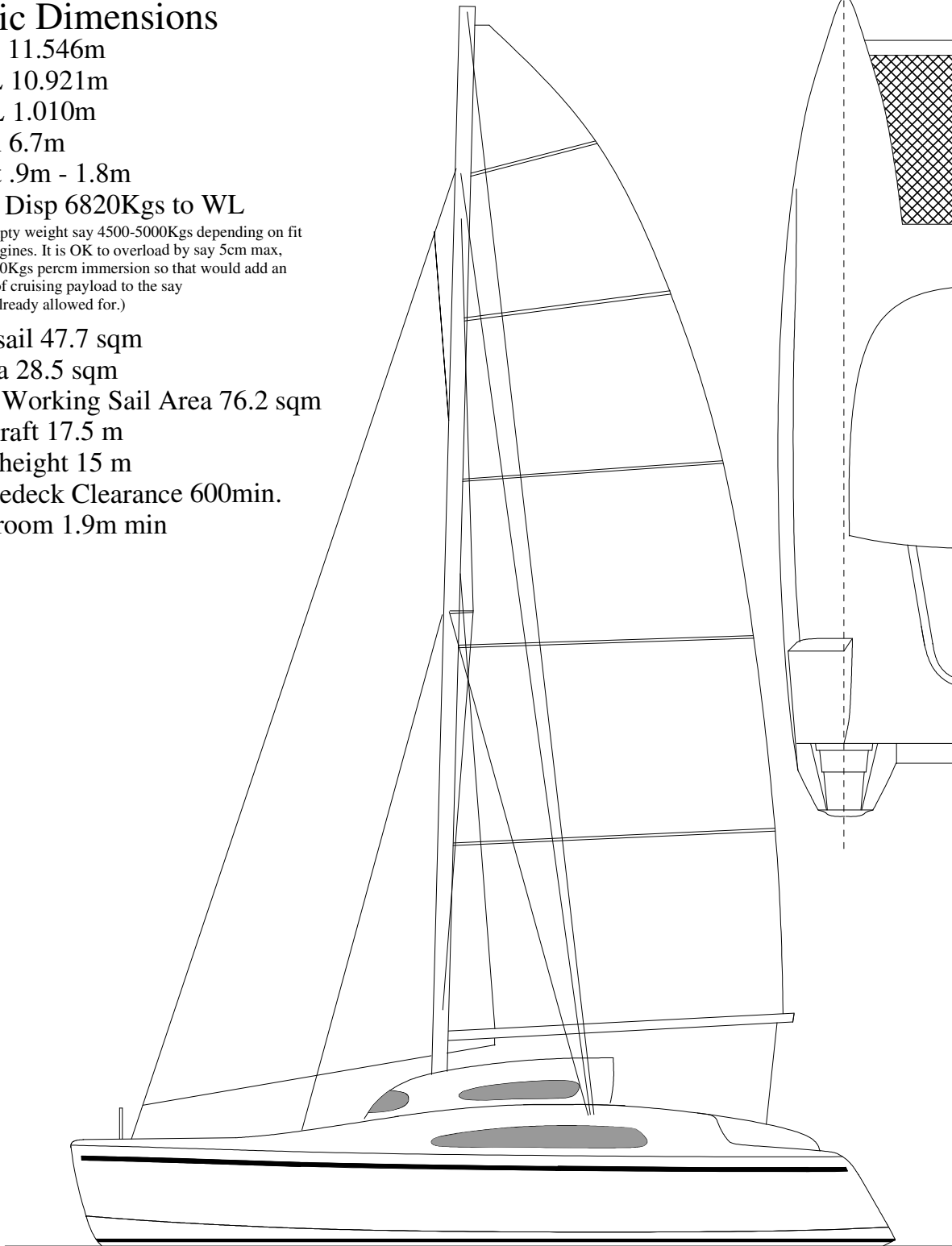

# Transit 38ft Performance cruising catamaran

By Woods Designs

[www.sailingcatamarans.com](http://www.sailingcatamarans.com)